CARMEN DE BOLIVAR

TROMBONE
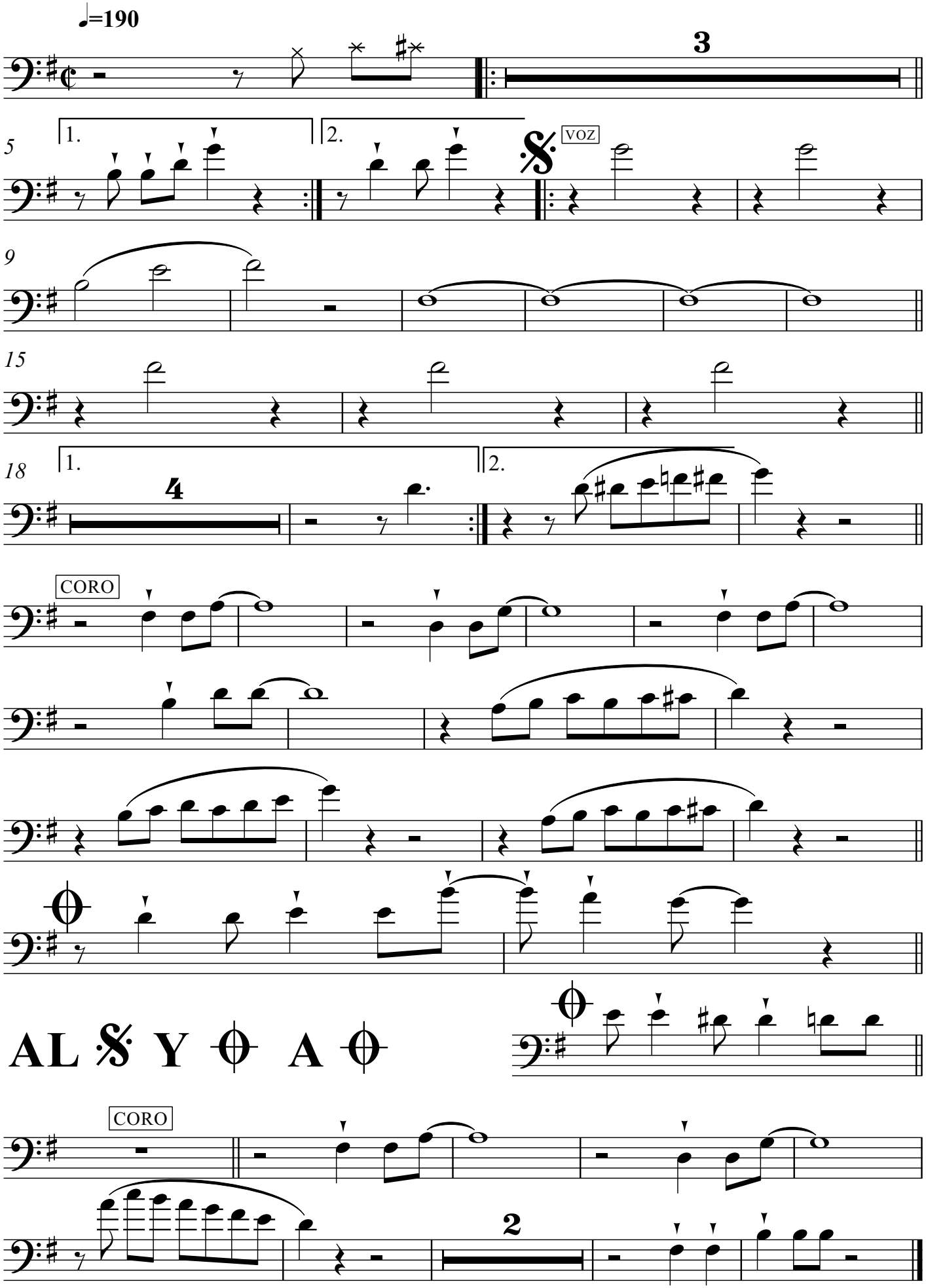
Lucho bermudez